

EXISTING RIGHT TURN OUT OF COLLEGE ROAD SOUTH

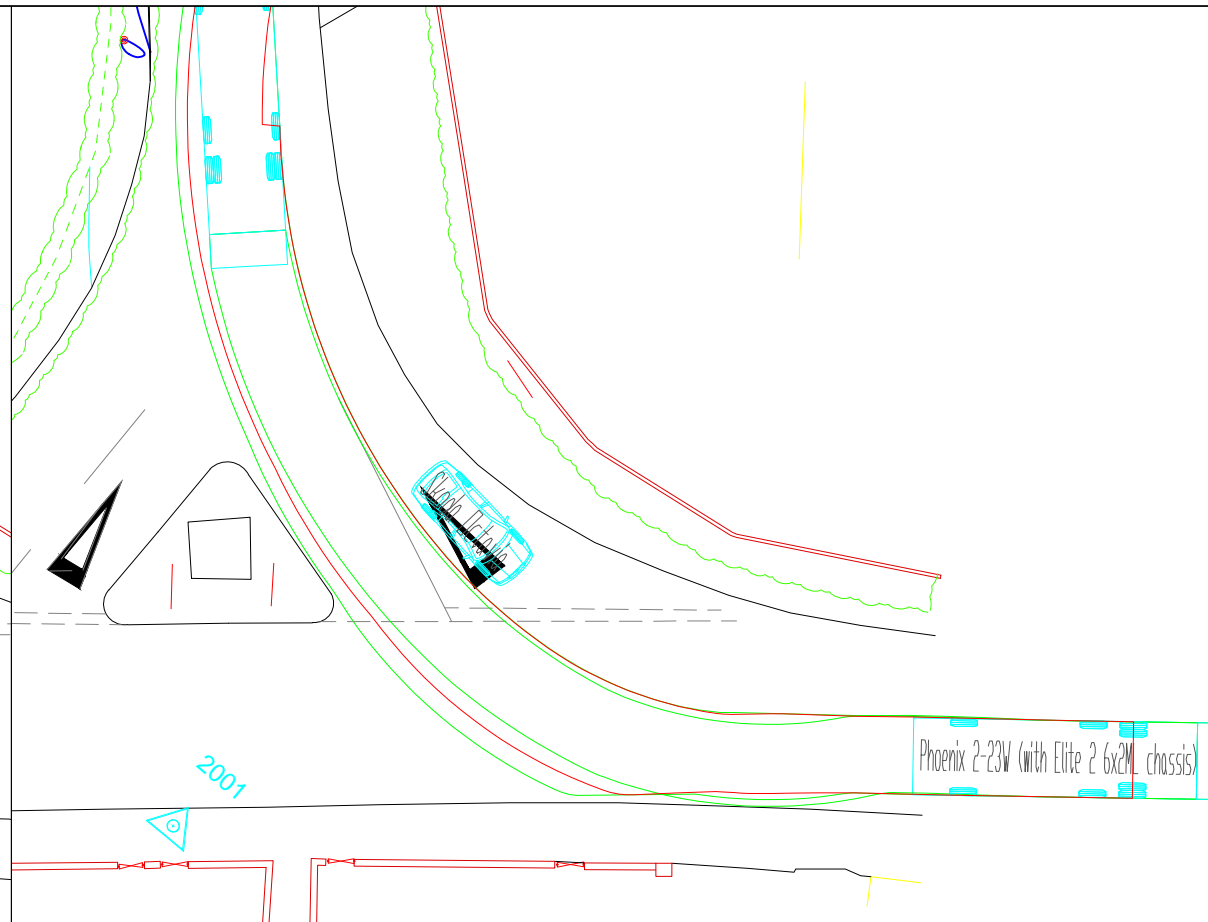

EXISTING RIGHT TURN INTO COLLEGE ROAD SOUTH

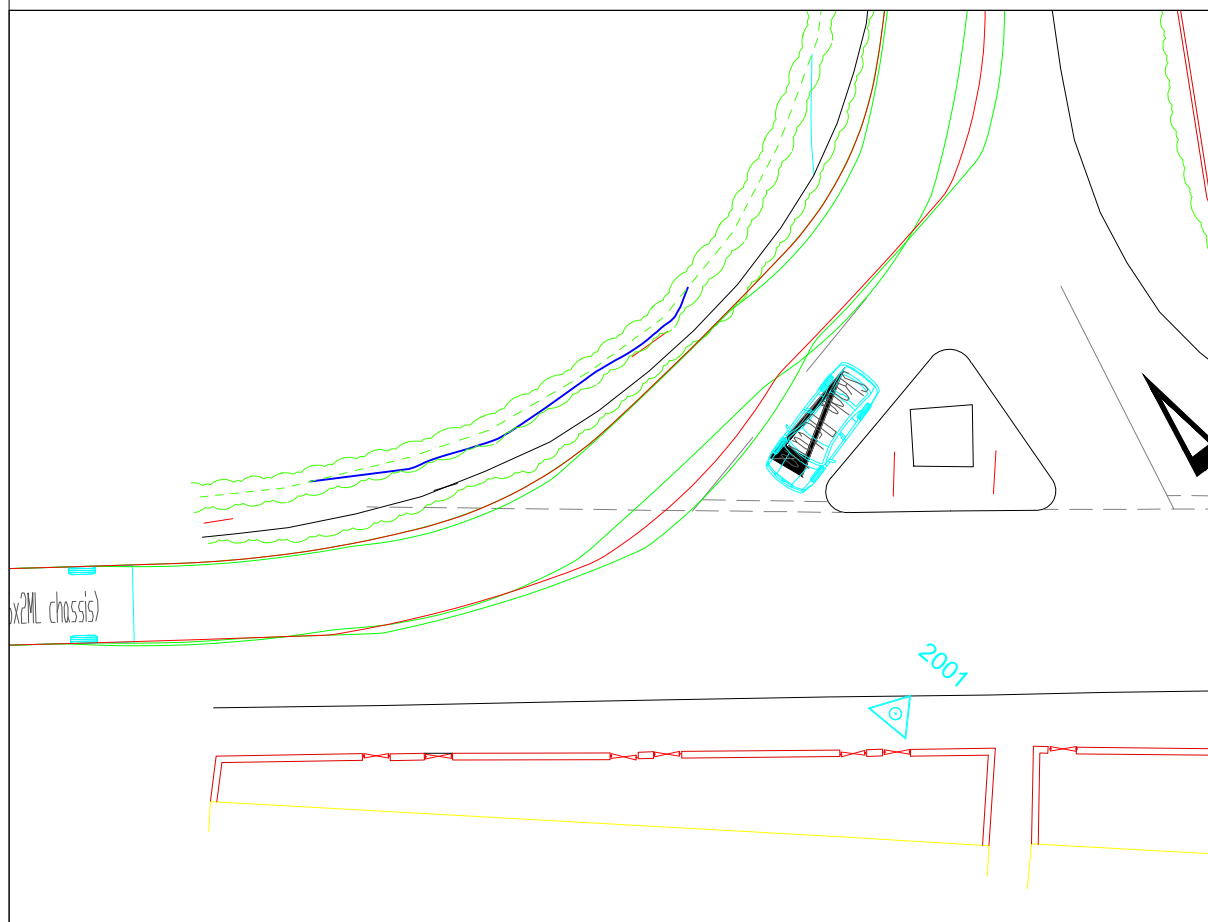

EXISTING LEFT TURN INTO COLLEGE ROAD SOUTH

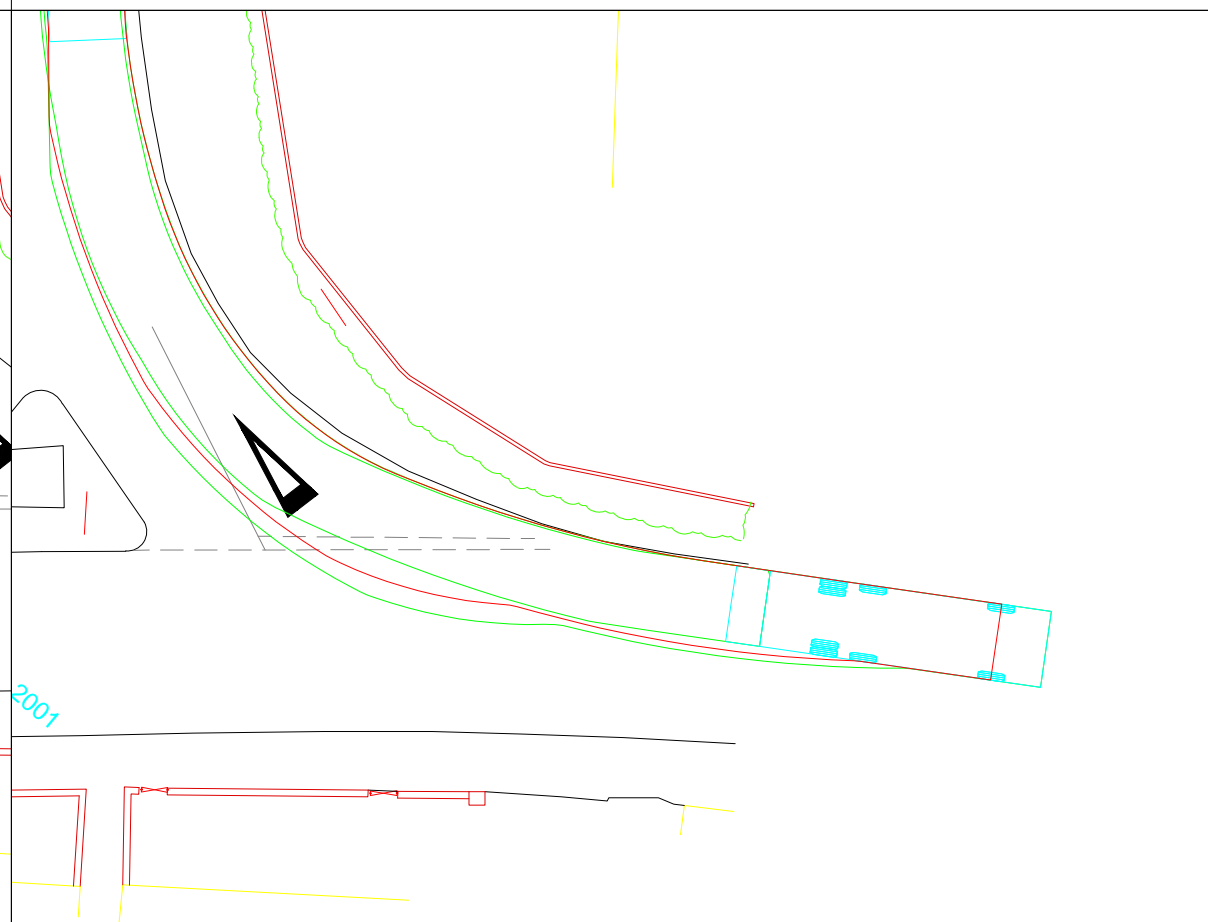

EXISTING LEFT TURN OUT OF COLLEGE ROAD SOUTH

GENERAL NOTES

1. THIS DRAWING IS INTENDED TO BE VIEWED IN COMBINATION WITH ALL RELEVANT ARCHITECTS, ENGINEERS, SERVICES AND SPECIALIST DRAWINGS AND SPECIFICATION.
2. ANY VARIATIONS OR DISCREPANCIES BETWEEN THESE DRAWINGS IN TERMS OF DIMENSIONS OR DETAILS SHOULD BE DRAWN TO THE ATTENTION OF THE ARCHITECT AND/OR THE ENGINEER FOR CLARIFICATION.
3. PAUL BASHAM ASSOCIATES ACCEPTS NO RESPONSIBILITY FOR THE ACCURACY OF BACKGROUND INFORMATION PRODUCED BY THIRD PARTIES – THIS MUST BE TREATED AS INDICATIVE ONLY.
4. ALL DIMENSIONS AND LEVELS ARE IN METRES. DO NOT SCALE THIS DRAWING, PRINT, PLOT OR DISK.
5. THIS DRAWING SHOULD ONLY BE USED FOR CONSTRUCTION IF THE PROJECT PHASE IN THE TITLE FRAME BELOW IS SHOWN AS "CONSTRUCTION". PAUL BASHAM ASSOCIATES TAKE NO RESPONSIBILITY FOR CONSTRUCTION WORKS UNDERTAKEN TO DRAWINGS WHICH ARE NOT MARKED UNDER THIS PHASE.

VEHICLE PROFILE

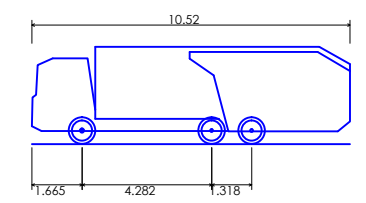

Phoenix 2-23W (with Elite 2 6x2ML chassis)	
Overall Length	10.520m
Overall Width	2.530m
Overall Body Height	3.211m
Min Body Ground Clearance	0.416m
Track Width	2.530m
Lock to Lock Time	4.00s
Curb to Curb Turning Radius	10.250m

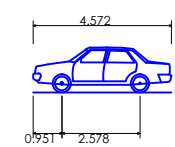

Skoda Octavia	
Overall Length	4.572m
Overall Width	1.769m
Overall Body Height	1.488m
Min Body Ground Clearance	0.249m
Max Track Width	1.713m
Lock to Lock Time	4.00s
Curb to Curb Turning Radius	5.100m

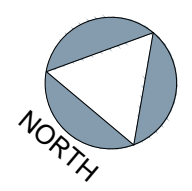

Project Name COLLEGE ROAD SOUTH ASTON CLINTON
Project Phase PRELIMINARY

Title EXISTING COLLEGE ROAD SOUTH REFUSE TRACKING
--

Paul Basham Associates Ltd
Lancaster Court
8 Barnes Wallis Road
Fareham Hampshire
PO15 5TU
T +44 (0) 1489 668134
E info@paulbashamassociates.com
W www.paulbashamassociates.com

Client
Checked By JH
Checked Date 30.11.16
Drawn By WF
Drawn Date 30.11.16

Scale 1:250
Client Drawing No.

(AT A3 SIZE)		
PBA Drawing No. 075.0001.009	Revision	