

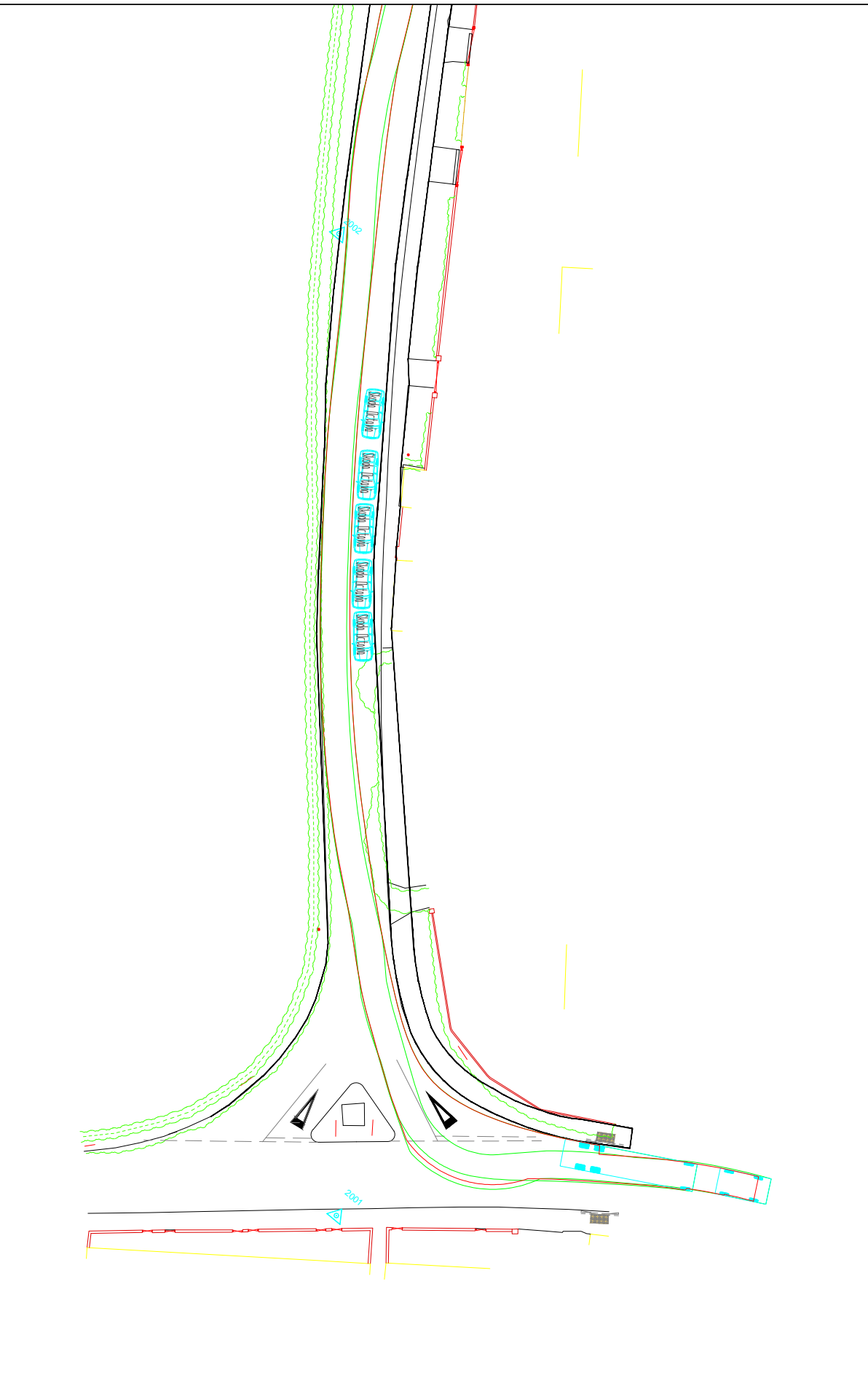

TRACTOR AND HAY WAGON MOVING NORTH ON COLLEGE ROAD SOUTH



TRACTOR AND HAY WAGON MOVING SOUTH ON COLLEGE ROAD SOUTH

GENERAL NOTES

1. THIS DRAWING IS INTENDED TO BE VIEWED IN COMBINATION WITH ALL RELEVANT ARCHITECTS, ENGINEERS, SERVICES AND SPECIALIST DRAWINGS AND SPECIFICATION.
2. ANY VARIATIONS OR DISCREPANCIES BETWEEN THESE DRAWINGS IN TERMS OF DIMENSIONS OR DETAILS SHOULD BE DRAWN TO THE ATTENTION OF THE ARCHITECT AND/OR THE ENGINEER FOR CLARIFICATION.
3. PAUL BASHAM ASSOCIATES ACCEPTS NO RESPONSIBILITY FOR THE ACCURACY OF BACKGROUND INFORMATION PRODUCED BY THIRD PARTIES – THIS MUST BE TREATED AS INDICATIVE ONLY.
4. ALL DIMENSIONS AND LEVELS ARE IN METRES. DO NOT SCALE THIS DRAWING, PRINT, PLOT OR DISK.
5. THIS DRAWING SHOULD ONLY BE USED FOR CONSTRUCTION IF THE PROJECT PHASE IN THE TITLE FRAME BELOW IS SHOWN AS "CONSTRUCTION". PAUL BASHAM ASSOCIATES TAKE NO RESPONSIBILITY FOR CONSTRUCTION WORKS UNDERTAKEN TO DRAWINGS WHICH ARE NOT MARKED UNDER THIS PHASE.

VEHICLE PROFILE

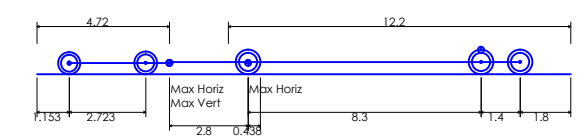

Farm tractor & hay wagon	
Overall Length	19.020m
Overall Width	2.500m
Overall Body Height	0.438m
Min Body Ground Clearance	0.398m
Max Track Width	2.500m
Lock to Lock Time	4.00s
Curb to Curb Turning Radius	4.620m



Project Name COLLEGE ROAD SOUTH ASTON CLINTON	Title AGRICULTURAL VEHICLE TRACKING ON COLLEGE ROAD SOUTH	 paulbasham ASSOCIATES	<small>Paul Basham Associates Ltd Lancaster Court 8 Barnes Wallis Road Fareham Hampshire PO15 5TU T +44 (0) 1489 668134 E info@paulbashamassociates.com W www.paulbashamassociates.com</small>	Client	Checked By JH	Checked Date 05.12.16	Scale 1:500	(AT A3 SIZE)	
Project Phase PRELIMINARY					Drawn By WF	Drawn Date 05.12.16	Client Drawing No.	PBA Drawing No. 075.0001.010	Revision